

SMC 내시경 퀴즈 70회

성균관대학교 의과대학 내과 이준행

Q70-1. Dysphagia 환자의 식도입니다. 소견과 진단은?

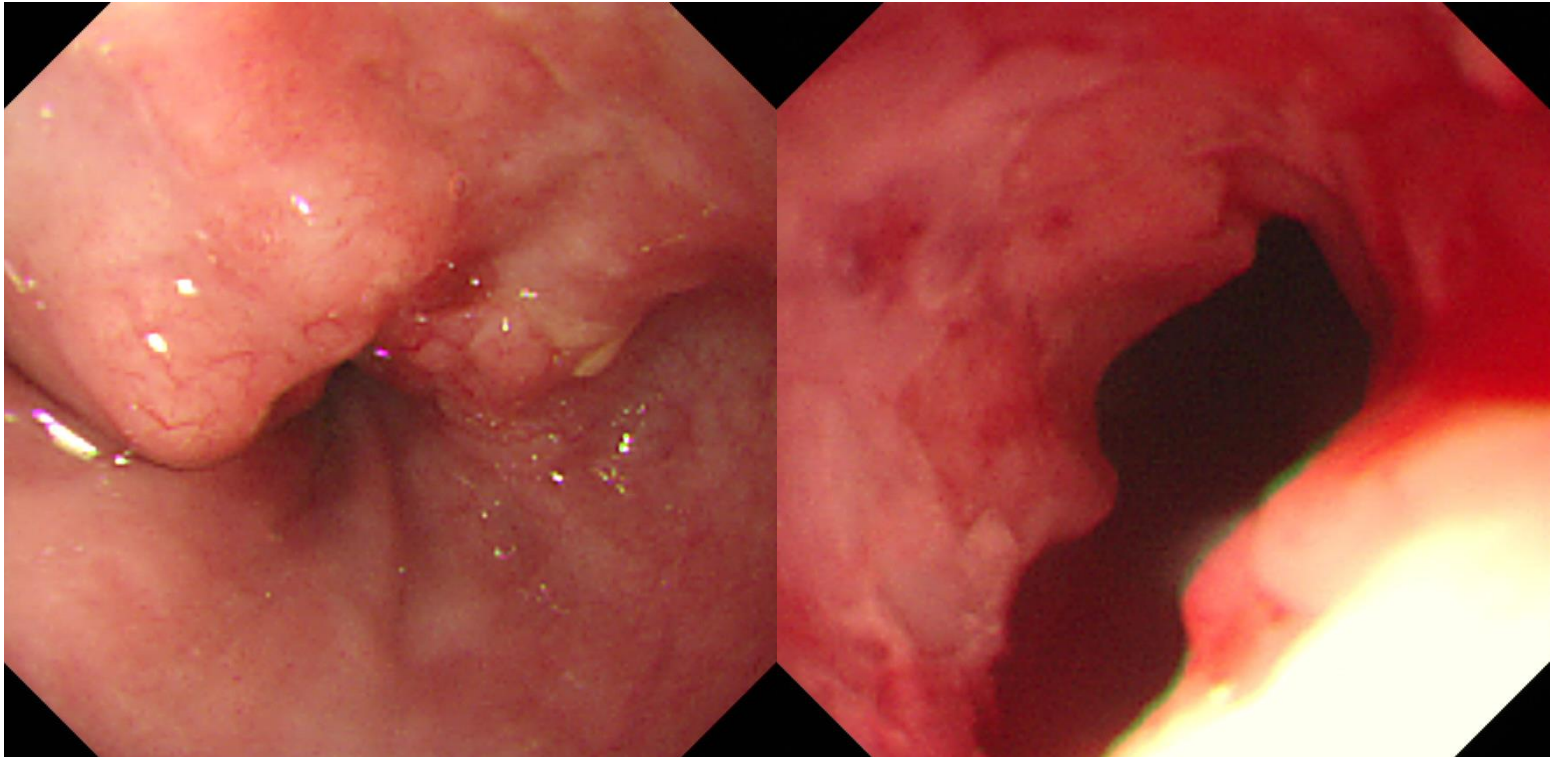

Q70-2. 소견과 진단은? 크기는? 깊이는?

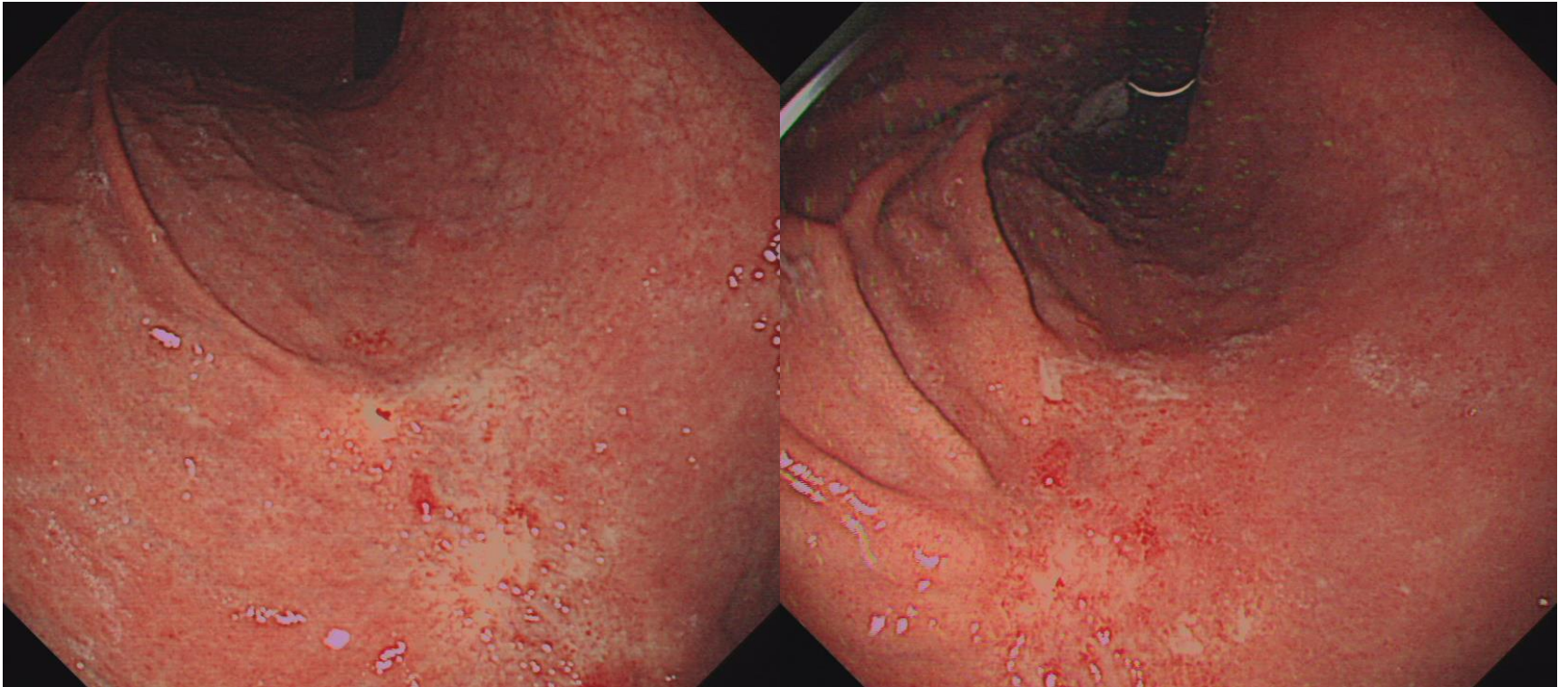

**Q70-3. 위암 수술 과거력이 있는 분입니다.
건진 대장내시경입니다. 소견과 진단은?**

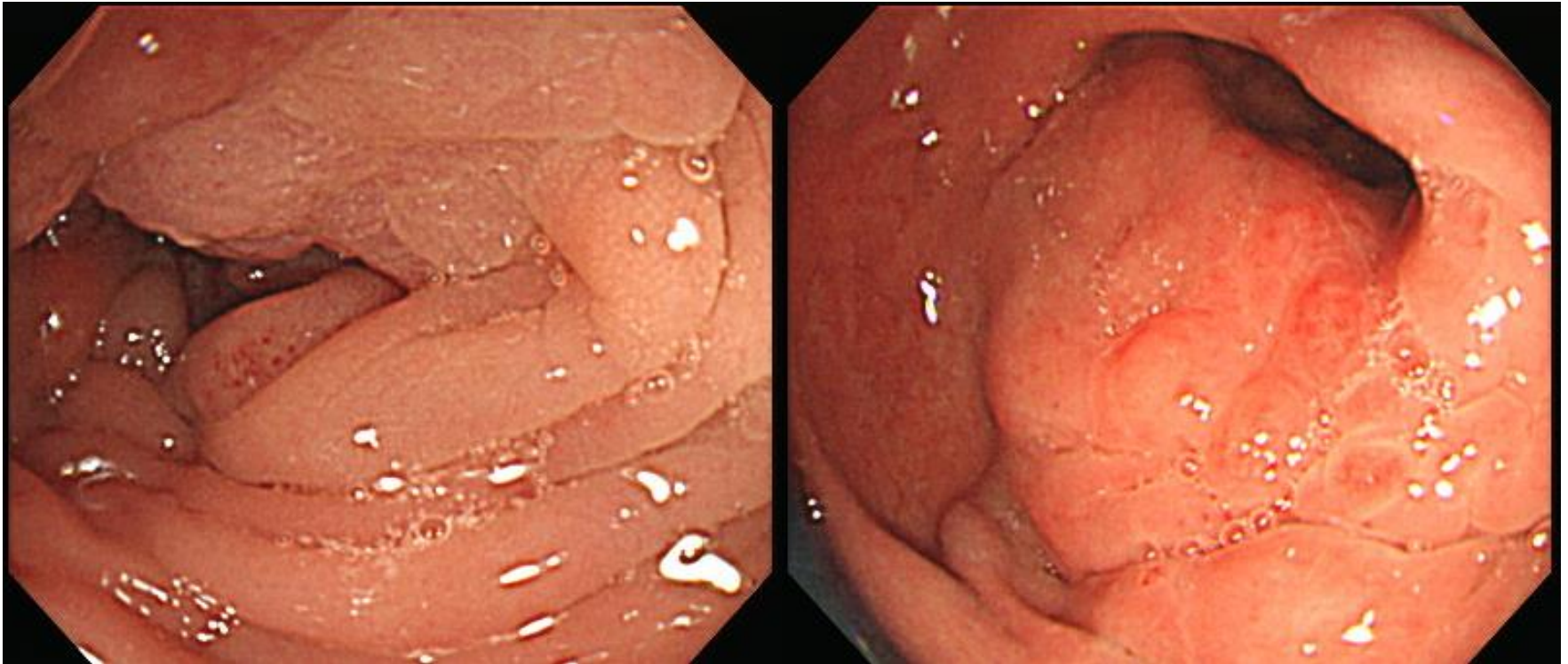

Q70-4. 만성 복통. 소견과 진단은?

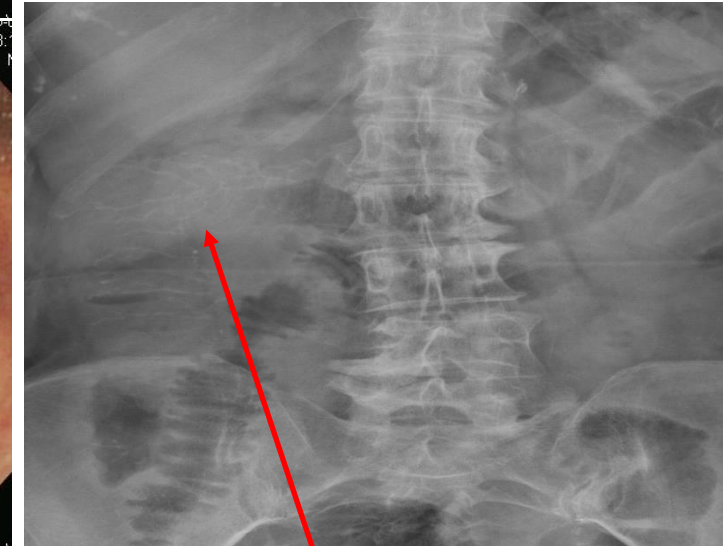
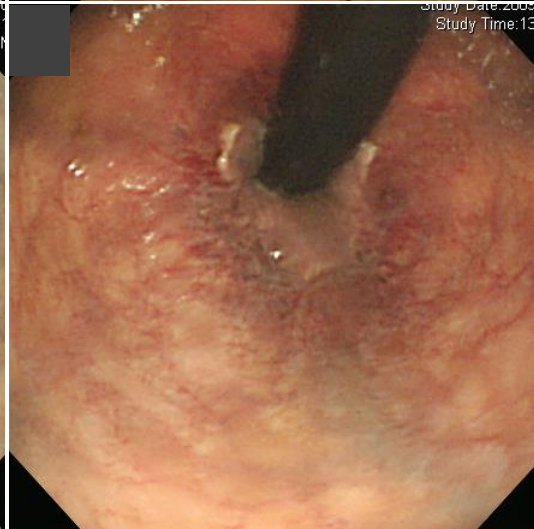
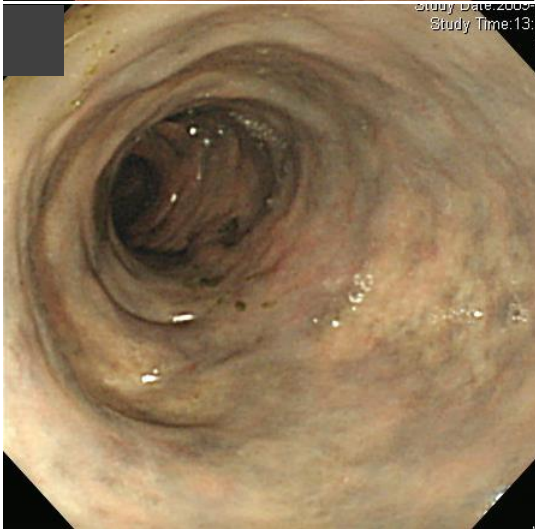
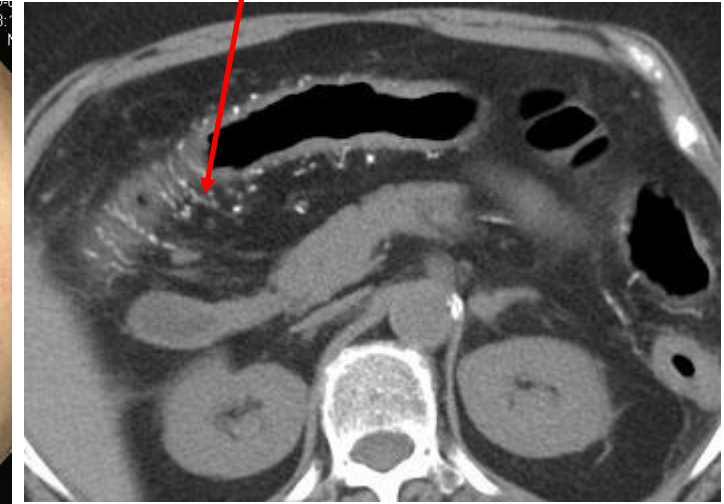
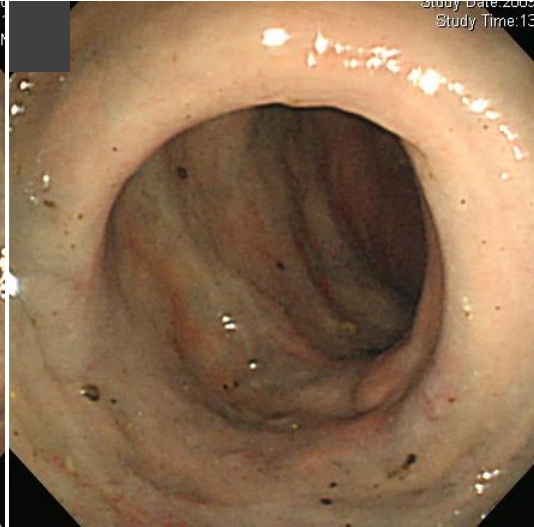
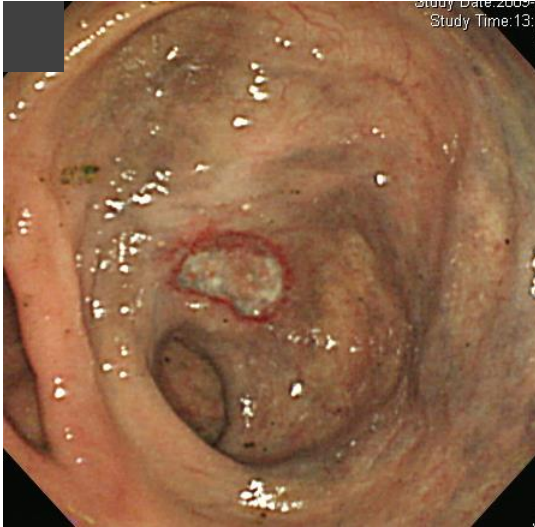

Q70-5. Nasal diffuse large B cell lymphoma로 항암치료를 받고 관해상태 중 acute hepatitis B with toxic hepatitis로 living related liver transplantation을 받은 분입니다. 설사. 소견과 진단은?

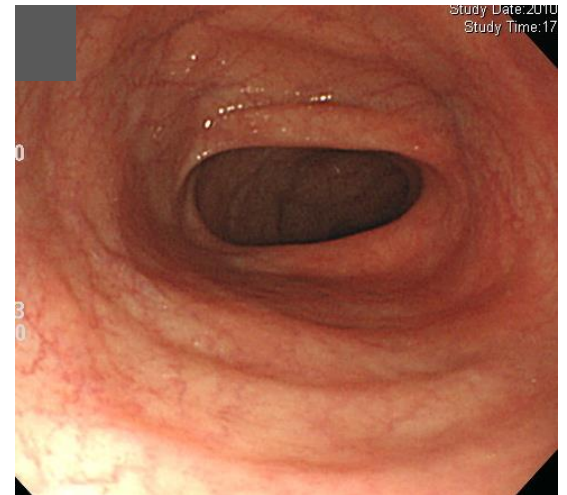
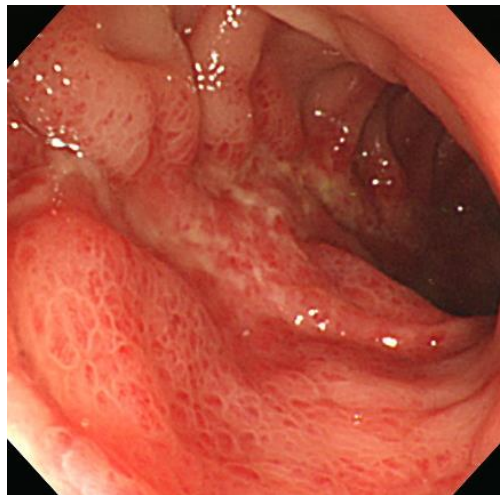
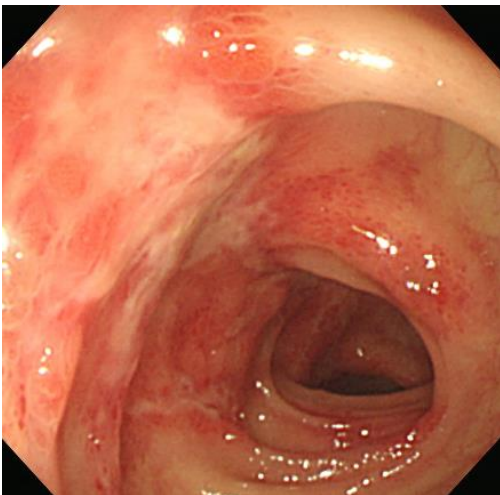
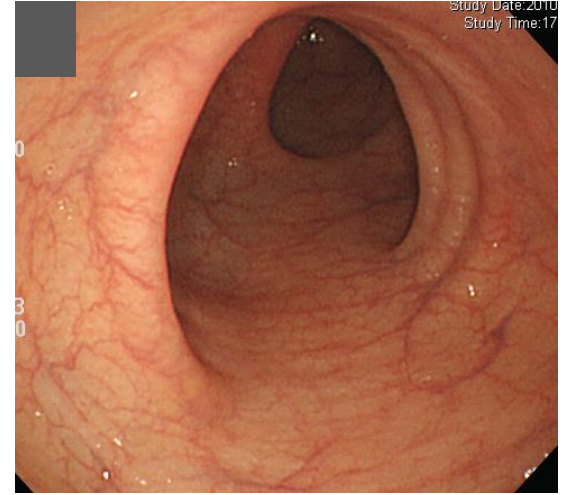
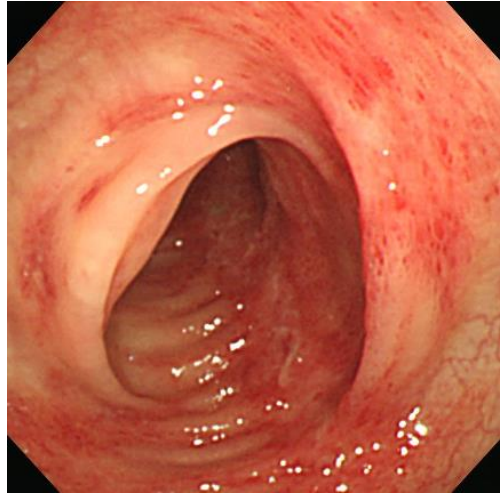
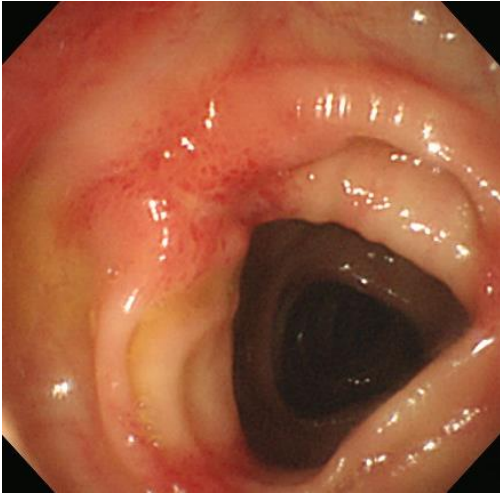

Follow-up endoscopy



Acting 선생님은 PDF로 되어있는 문제를 모두에게 전달해 주세요.
각자 소견과 진단(first impression 하나만)을 A4 용지에 작성하여
다음 주 월요일 오후까지 acting 선생님께 전달해 주세요.
Acting 선생님은 목요일 집담회때 발표해 주세요.